

SCALE 1" = 100'

MAGNETIC

For Ded. of Roads
See Dedication Book
Vol. I Page 105

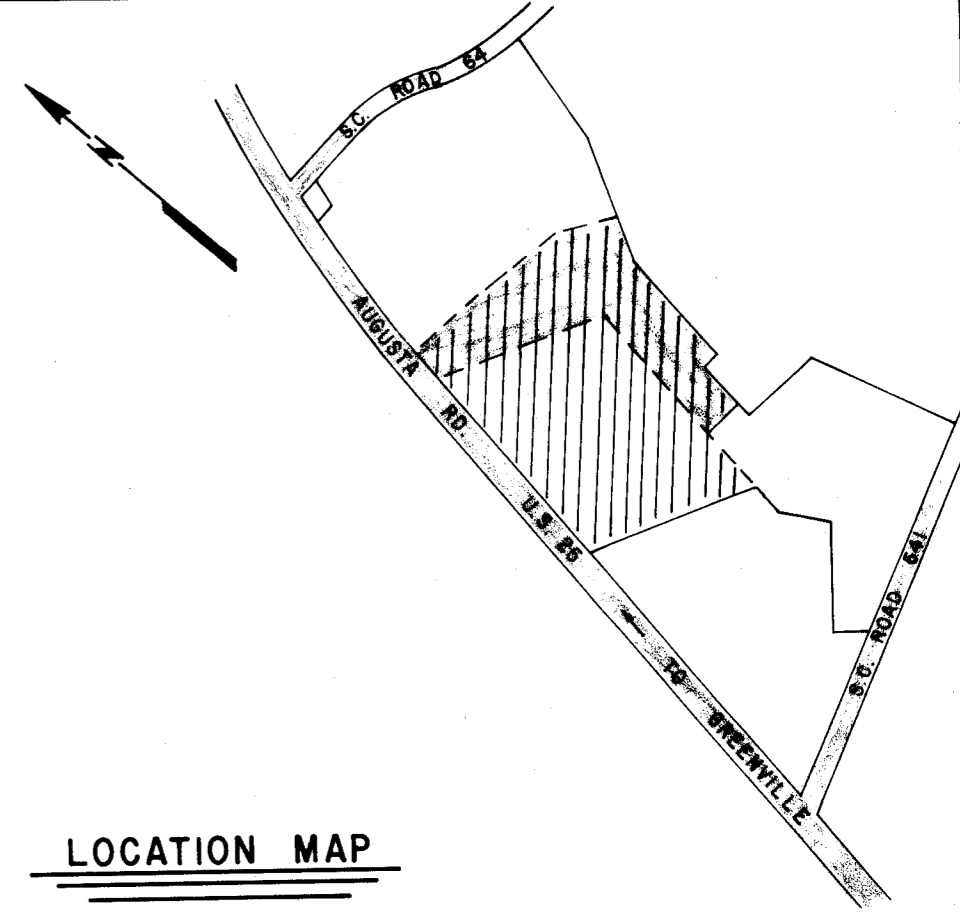

LOCATION MAP

CERTIFICATE OF OWNERSHIP AND DEDICATION

"The undersigned hereby acknowledge that I am (we are) the owner(s) of the property shown and described hereon and that I (we) hereby adopt this plan of subdivision with my (our) free consent and that I (we) establish the minimum building restriction lines, and hereby dedicate to public use as roads, streets, and easements, forever all areas so shown or indicated on said plat.

8/8/1972 Signed *Joseph L. Heaner, Jr.*
Signed _____
Signed _____
Signed _____

CERTIFICATE OF ACCURACY

"I, _____, certify that this plat was (drawn by me) (drawn under my supervision) (an actual survey made under my supervision) from (an actual survey made by me) (deed description recorded in Book _____ Page _____, Book _____, Page _____, etc.) (other); that the error of closure as calculated by _____ is _____; that the boundaries not surveyed are shown as broken lines plotted from information found in Book _____, Page _____; that this plat was prepared in accordance with the Greenville County Subdivision Regulations as adopted.
Date *8-8-72* Signed *W. L. Heaner, Jr.*
Licensed Engineer & Registered Surveyor
S. C. Registration No. *2359*

CERTIFICATE OF APPROVAL FOR RECORDING

"I hereby certify that the subdivision plat shown hereon has been found to comply with the Subdivision Regulations for Greenville County, with the exception of such variances, if any, as are noted in the minutes of the Greenville County Planning Commission of Greenville County, South Carolina, and that it has been approved for recording in the office of the County Register of Mense Conveyance."
Date *8-8-72* Signed *J. Alan Shaw*
Chairman, Secretary, & Director of Planning,
Greenville County Planning Commission

CURVE TABLE

NO.	LEN.	RADIUS	DELTA	TAN	L.CH.	CH.BRG
1	87.79	294.04	17 06 23	44.22	87.46	N20 06 11E
2	39.23	294.04	07 38 37	19.64	39.20	N32 28 42E
3	43.62	654.10	03 49 16	21.82	43.61	N61 41 41W
4	69.05	654.10	06 02 54	34.56	69.02	N66 37 45W
5	71.80	654.10	06 17 20	35.93	71.76	N72 47 53W
6	21.96	654.10	01 55 27	10.98	21.97	N76 54 15W
7	70.30	340.75	11 49 11	35.27	70.17	N83 46 35W
8	70.38	340.75	13 10 49	39.37	70.21	N89 43 24E
9	65.24	339.67	11 12 09	32.72	65.14	N89 16 44W
10	50.88	339.67	08 44 12	25.49	50.83	N80 45 06E
11	90.13	517.05	09 59 15	45.18	90.01	N81 22 38E
12	90.81	517.05	10 03 46	45.92	90.69	N88 35 52W
13	81.79	517.05	09 03 25	40.95	81.65	N79 02 17W
14	75.74	517.05	08 23 34	37.94	75.67	N70 18 47W
15	14.89	395.21	2 09 32	7.45	14.90	N57 11 43E
16	62.29	395.21	9 01 51	31.22	62.24	N72 47 31W
17	56.53	737.85	4 23 24	28.28	56.52	N44 13 22W
18	40.01	737.85	3 06 26	20.01	40.01	N00 28 28W
19	87.29	694.95	07 11 49	43.70	87.23	N02 29 09W
20	80.92	694.95	06 40 18	40.51	80.88	N13 32 36W
21	64.97	654.10	05 41 28	32.51	64.94	N18 42 44W
22	71.94	654.10	06 18 05	36.01	71.90	N24 42 31W
23	27.96	359.91	04 27 02	13.99	27.95	N52 14 29E
24	97.77	359.91	15 33 54	49.19	97.47	N42 14 01E
25	89.15	229.81	22 13 38	45.14	88.59	N45 40 11W
26	18.84	229.81	04 41 50	9.43	18.84	N32 12 27W
27	69.50	50.00	72 45 27	36.83	59.31	N05 40 19W
28	38.10	50.00	43 40 02	20.03	37.19	N54 52 58W
29	55.72	50.00	63 30 39	31.15	52.88	N61 21 41E
30	36.25	50.00	41 32 39	18.97	35.47	N08 40 09E
31	57.58	50.00	65 59 07	32.46	54.45	N45 05 50W
32	10.65	50.00	12 12 00	5.34	10.63	N84 11 24W
33	87.58	279.81	17 56 02	44.15	87.23	N38 54 11W
34	43.53	279.81	08 54 48	21.81	43.49	N52 19 36W
35	76.59	273.72	16 01 52	38.54	76.34	N01 49 38E
36	32.01	273.72	06 42 08	16.03	32.00	N09 32 22W
37	75.42	391.09	11 02 59	37.83	75.31	N18 36 15W
38	65.08	391.09	09 32 02	32.61	65.00	N28 53 39W
39	80.14	391.09	11 44 26	40.21	80.00	N39 31 59W
40	110.67	290.75	21 48 30	56.01	110.00	N88 02 18E
41	16.19	290.75	09 11 30	8.10	16.19	N79 27 45W
42	30.00	604.10	02 50 45	15.00	30.00	N76 26 37W
43	80.06	604.10	07 35 35	40.09	80.00	N71 13 28W
44	90.09	604.10	08 32 38	45.13	90.00	N63 09 21W
45	75.04	604.10	07 07 05	37.57	75.00	N55 19 29W
46	85.07	604.10	08 04 06	42.61	85.00	N47 43 54W
47	85.07	604.10	08 04 07	42.61	85.00	N39 39 47W
48	95.10	604.10	09 01 10	47.65	95.00	N31 07 09W
49	90.09	604.10	08 32 39	45.13	90.00	N22 20 14W
50	70.03	644.95	06 13 18	35.05	70.00	N12 45 21W
51	90.08	644.95	08 00 07	45.11	90.00	N05 38 38W
52	31.02	644.95	02 45 20	15.51	31.01	N00 15 55W
53	10.00	342.39	01 40 24	5.00	10.00	N81 16 48W
54	82.63	342.39	13 49 36	41.51	82.43	N73 31 49W
55	66.44	345.21	11 01 37	33.32	66.34	N71 37 49W
56	371.13	587.05	37 30 00	192.49	364.54	N84 52 00W
57	96.92	283.67	19 34 32	48.94	96.45	N86 10 16E
58	14.75	309.91	02 43 39	7.39	14.75	N22 34 50E
59	108.87	309.91	20 07 39	55.00	108.31	N34 00 28E
60	56.23	309.91	10 23 42	28.19	56.15	N49 16 09E
61	81.44	654.10	07 08 03	40.77	81.39	N40 11 39W
62	82.89	654.10	07 15 36	41.50	82.83	N47 23 29W
63	76.41	344.04	12 49 31	38.36	76.25	N29 55 15E
64	72.21	344.04	12 01 29	35.24	72.07	N17 33 44E
65	50.01	694.95	04 07 29	25.02	50.00	N08 08 45W
66	190.07	50.00	149 09 04	100.61	96.37	N88 49 29E
67	206.86	571.20	20 45 00	104.58	205.79	N86 04 39W
68	83.69	521.20	09 11 59	41.99	83.60	N88 08 56E
69	84.33	521.20	09 16 13	42.26	84.24	N82 36 58W
70	20.74	521.20	02 16 48	10.37	20.74	N76 50 27W
71	53.88	50.00	61 44 26	28.89	51.31	N73 25 44E
72	51.67	50.00	59 12 30	28.41	49.40	N12 57 16E
73	74.07	50.00	84 52 51	45.72	67.48	N03 57 49W
74	73.00	278.83	14 59 59	36.71	72.79	N74 07 00W
75	39.01	392.39	05 41 47	19.32	39.00	N63 27 55E
76	67.14	392.39	09 48 13	33.55	67.06	N77 12 54W
77	46.13	341.09	07 45 32	23.13	46.15	N16 59 14W
78	34.18	223.72	08 45 12	17.12	34.15	N08 30 49W
79	54.58	223.72	19 58 47	27.43	54.45	N02 51 10E
80		787.85			41.83	N04 53 56W

4637 15 Aug. 72
4R 32 & P.

PERFORMANCE BOND POSTED FOR RECORDATION APPROVAL

No county street maintenance will take place on any street shown on this plat until the release of this bond.

Bond Release: _____
19. _____ Director of Planning
Greenville County
Planning Commission



4R-32

4R-32

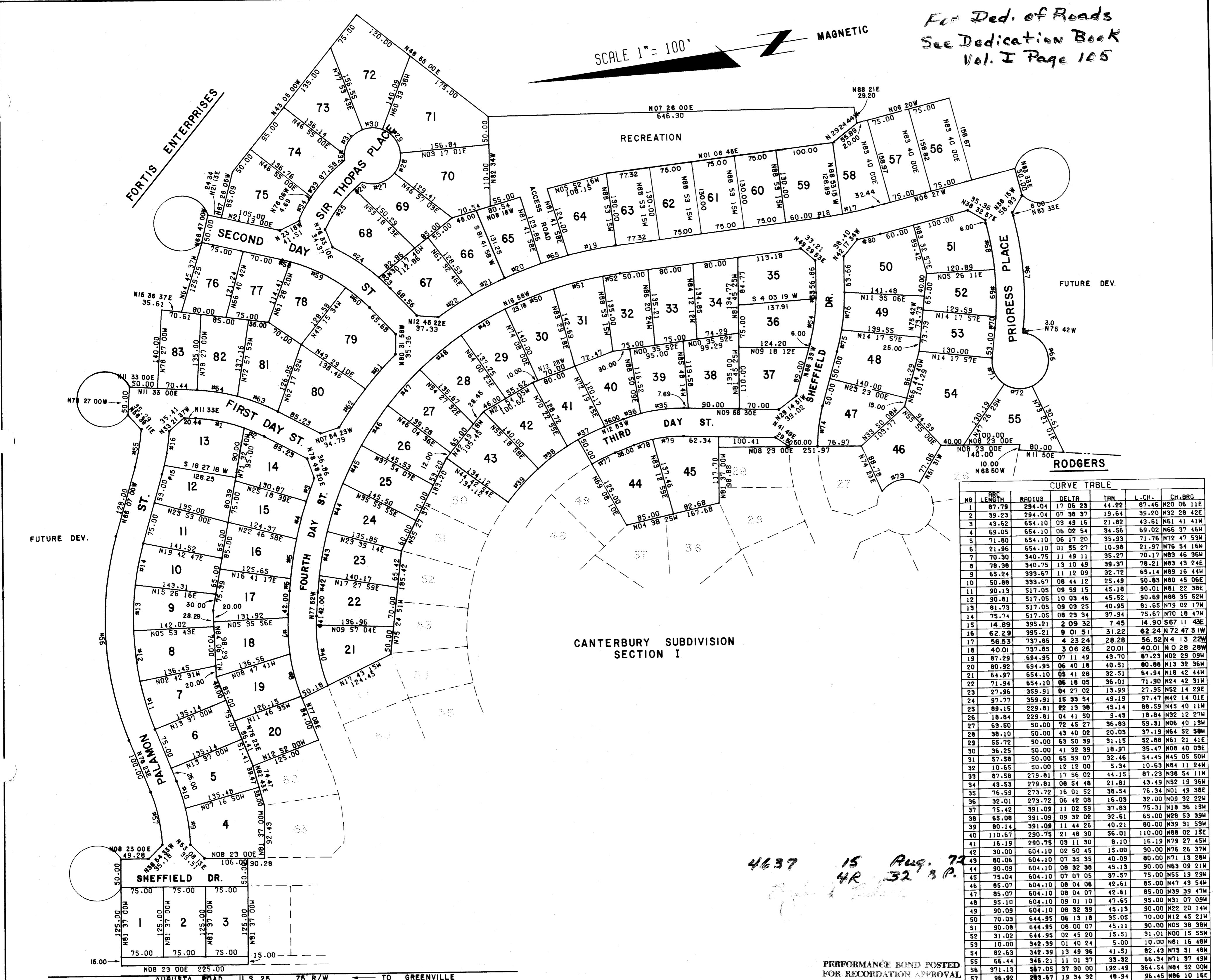

NOTE: There will be a 5' drainage and utility easement along all side and rear lot lines.

CERTIFICATION:

I certify that the above plat was made under my supervision and that the minimum error of closure of the plat is 1:3000.

W. L. Heaner, Jr.
W. L. Heaner, Jr.
Reg. No. 2359

FINAL PLAT
FILE NUMBER 72-149

CANTERBURY SUBD.
SECTION II

FORTIS ENTERPRISES HEANER ENGR. CO. INC.
GREENVILLE, S. C. GREENWOOD, S. C.

NO. OF ACRES 29.2 MILES OF NEW ROAD 0.95

NO. OF LOTS 83 DATE 7/17/72
REVISION

SCALE 1" = 100'
100 50 0 100 200 300

72-149